

[illegible]

19 SET. 1977

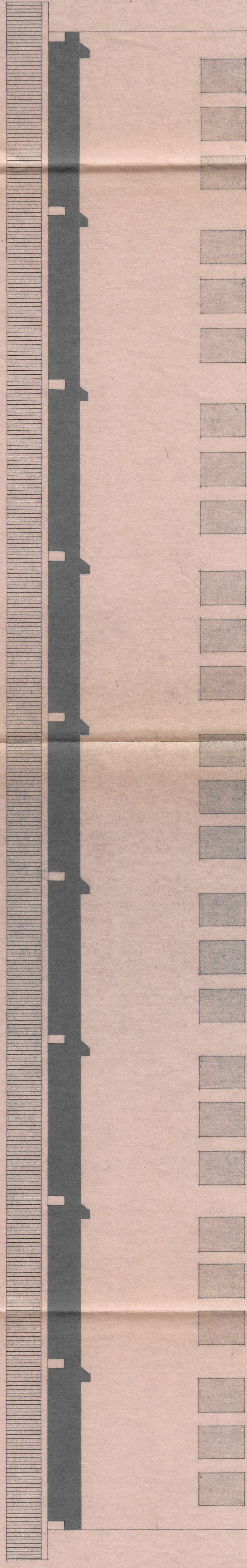

prospetto sud-ovest

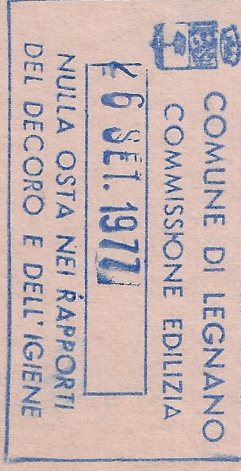
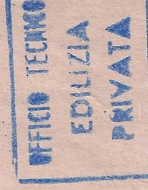
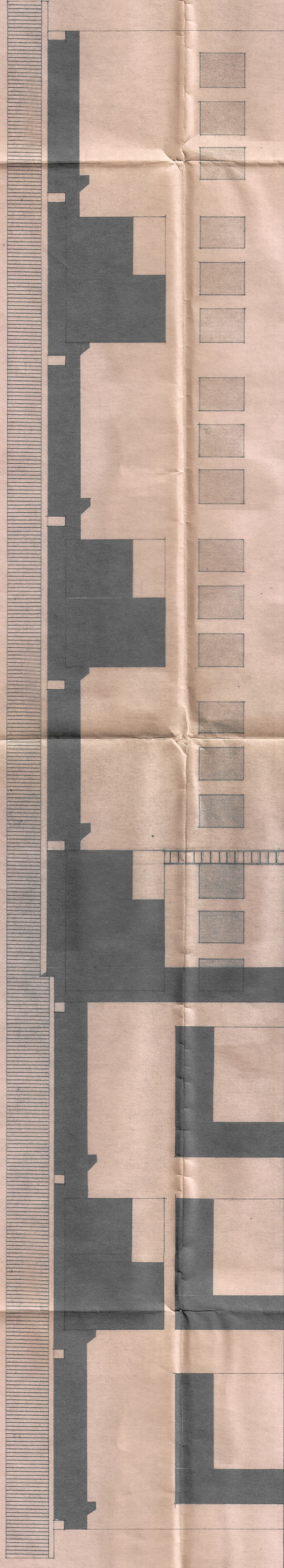

prospetto nord-est



magazzino

pianta piano primo

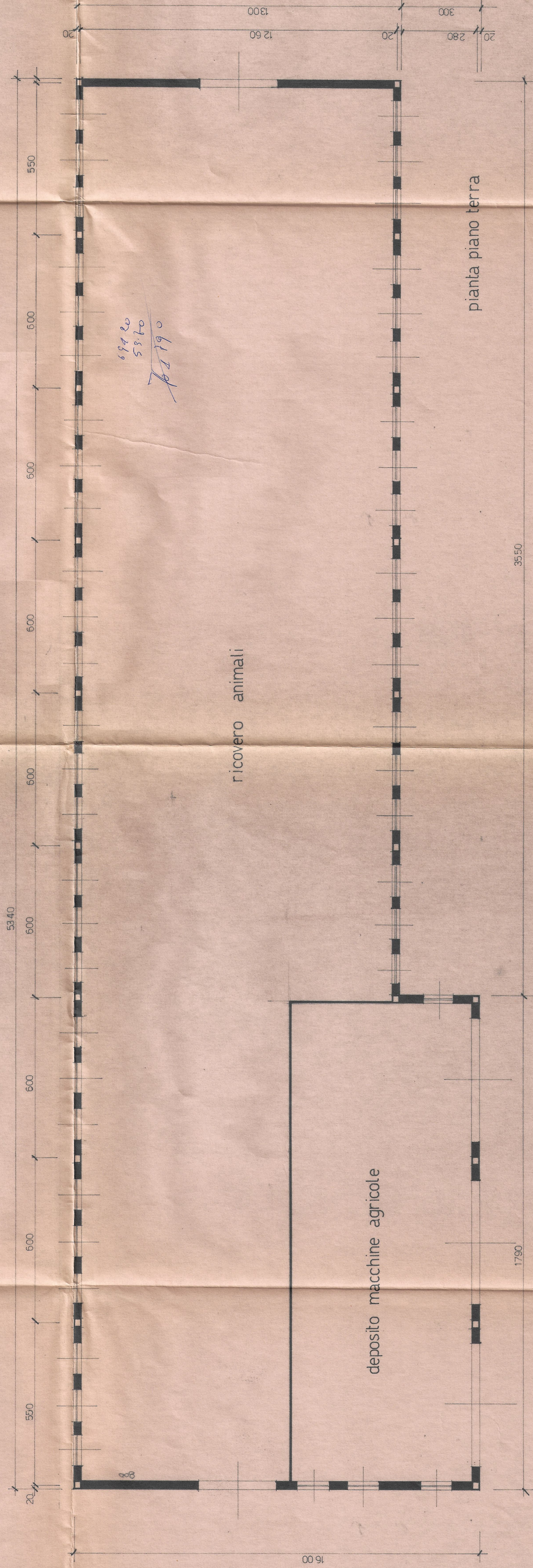

ricovero animali

deposito macchine agricole

pianta piano terra

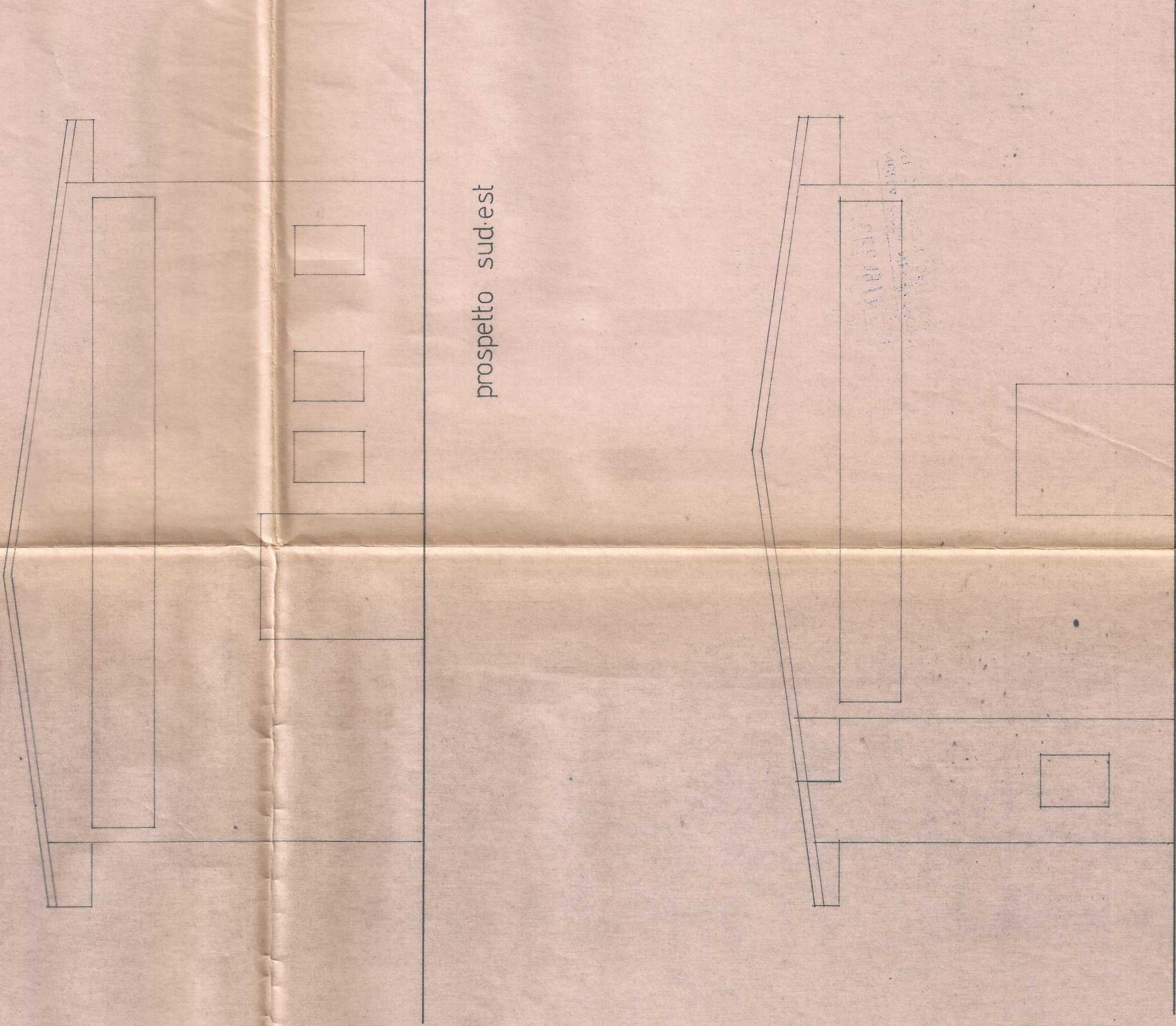

prospetto sud-est

prospetto nord-ovest

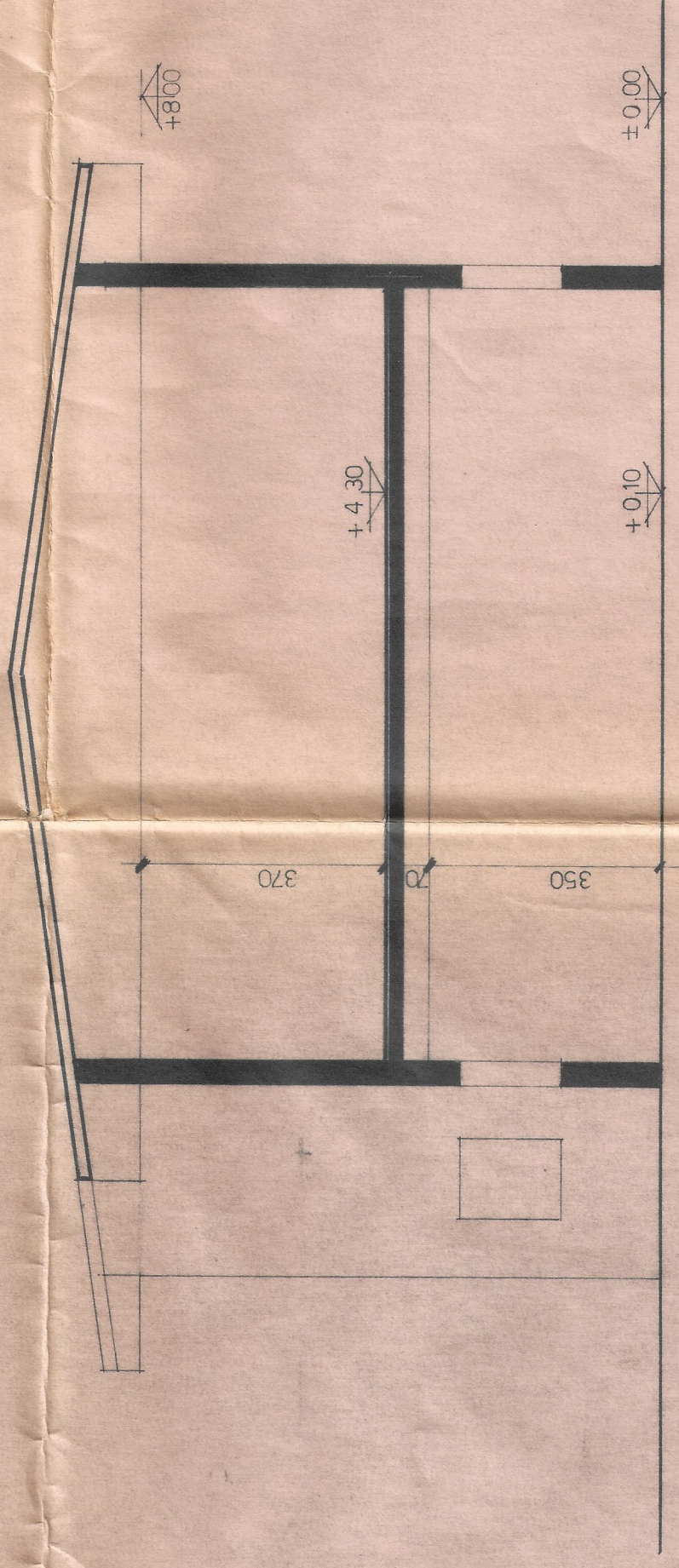

sezione

[illegible]

19 SET 1977

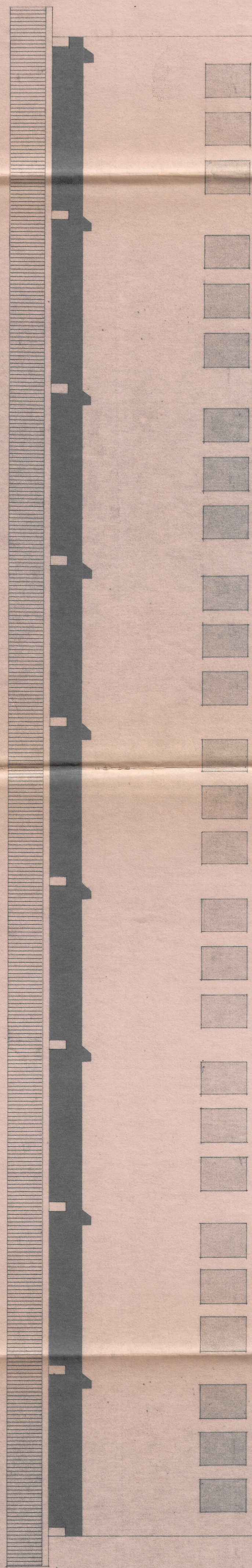

prospetto sud-ovest

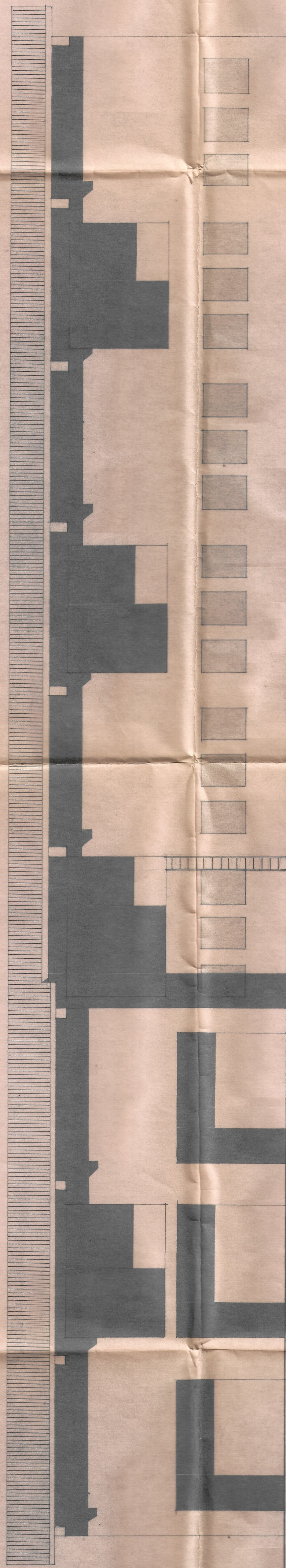

prospetto nord-est

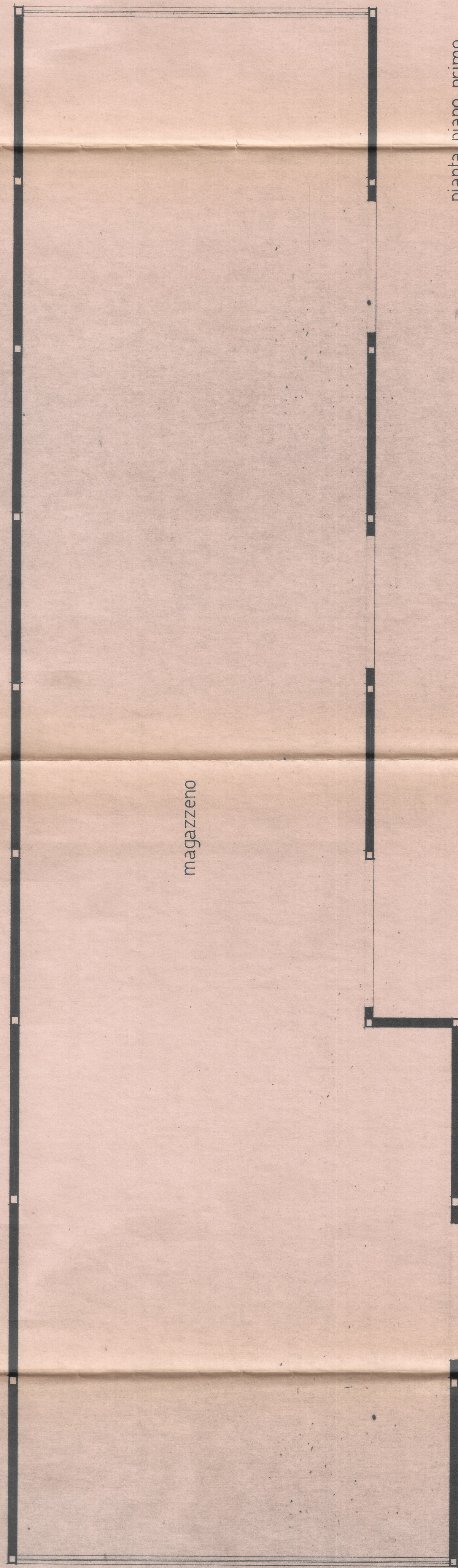

pianta piano primo

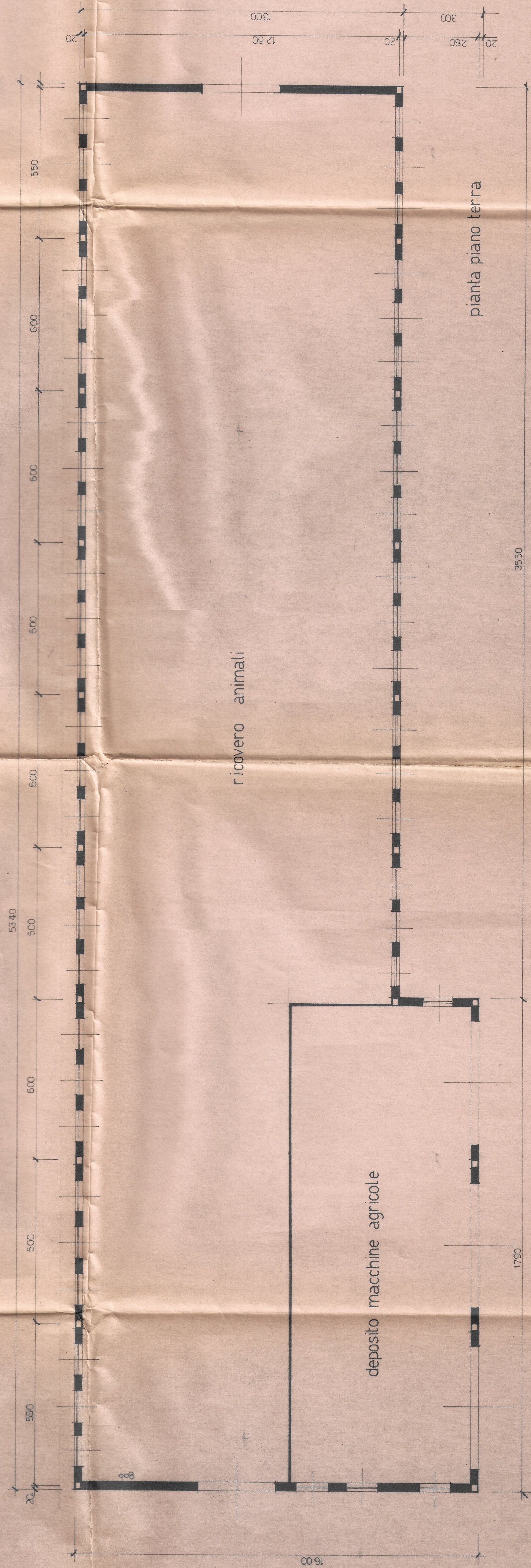

deposito macchine agricole

ricovero animali

pianta piano terra

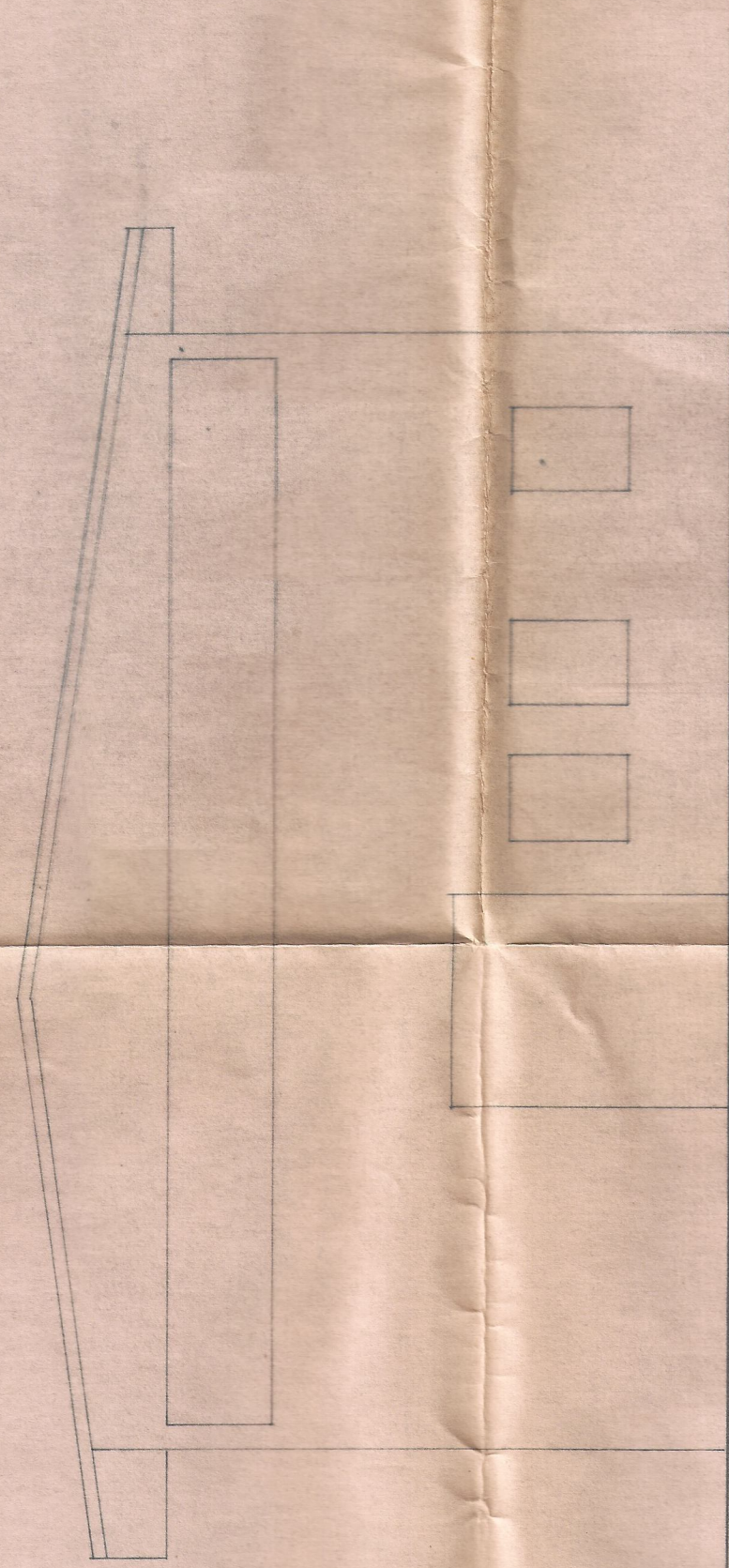

prospetto sud-est

prospetto nord-ovest

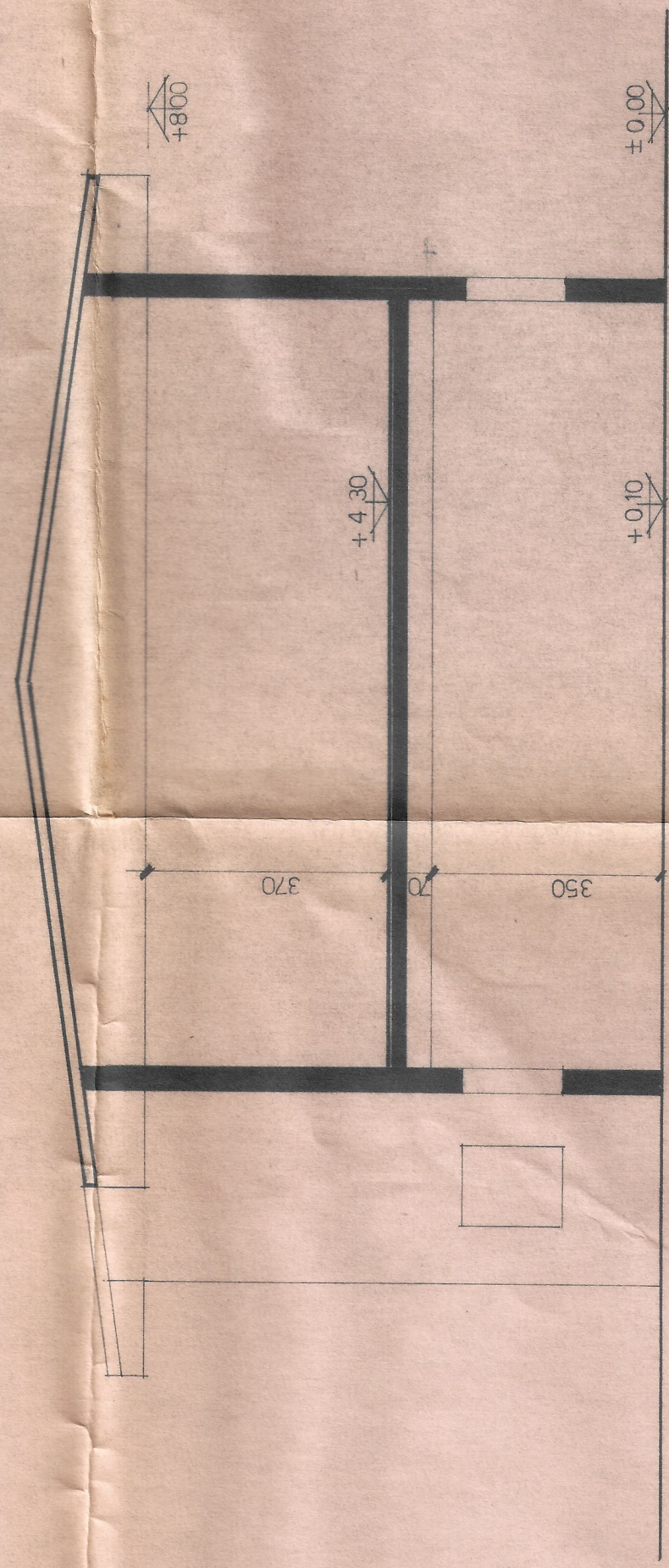

sezione

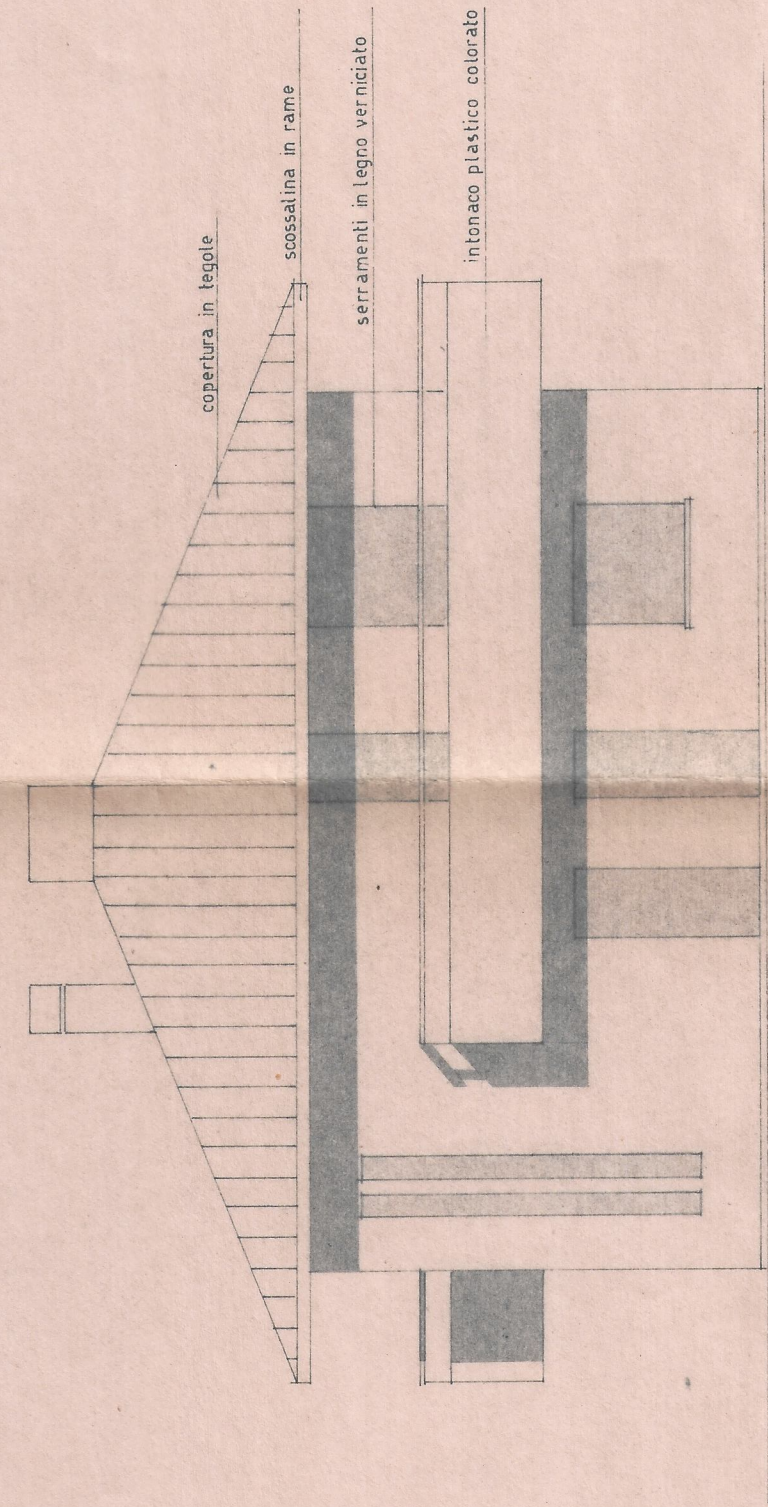

PROSPETTO SUD

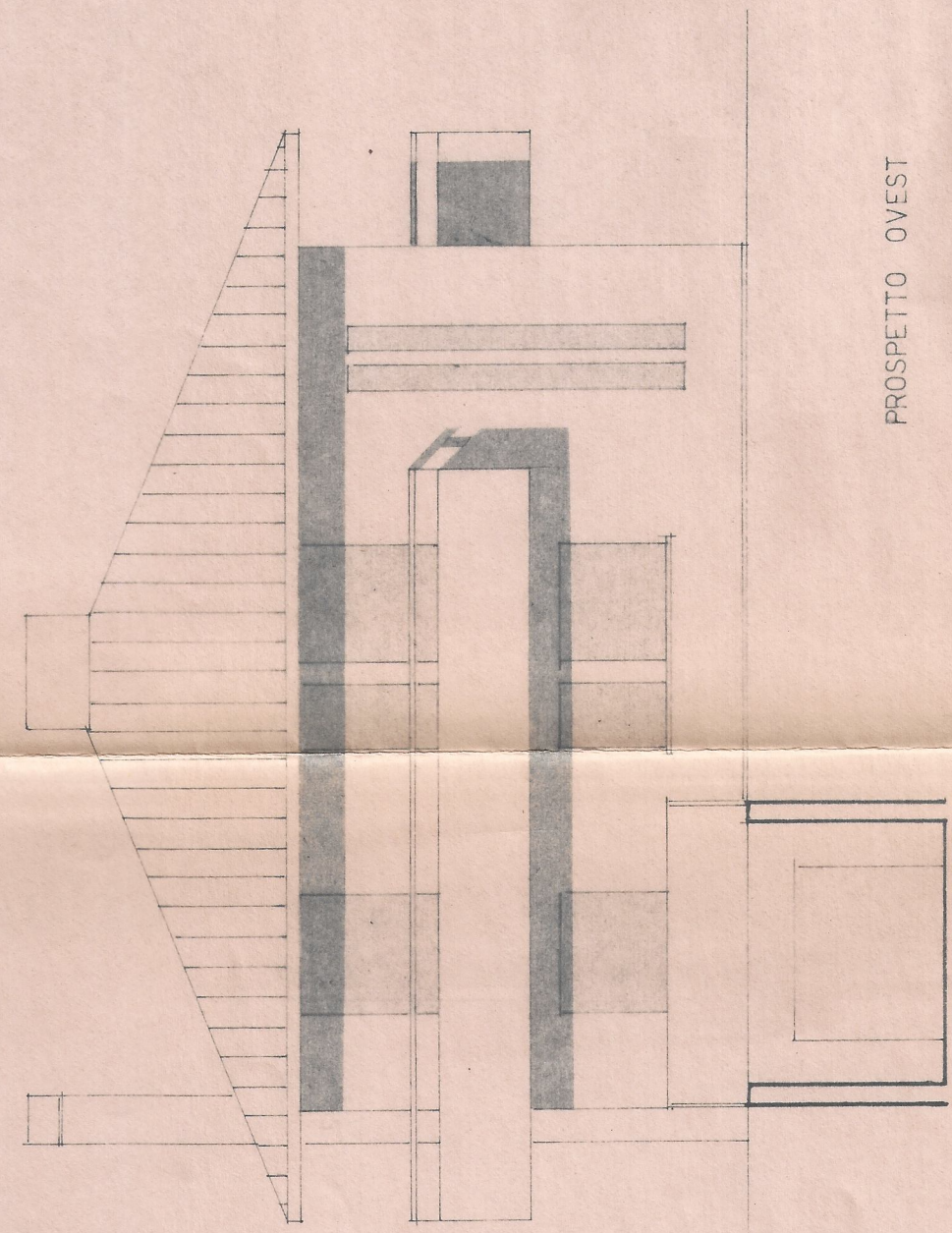

PROSPETTO OVEST

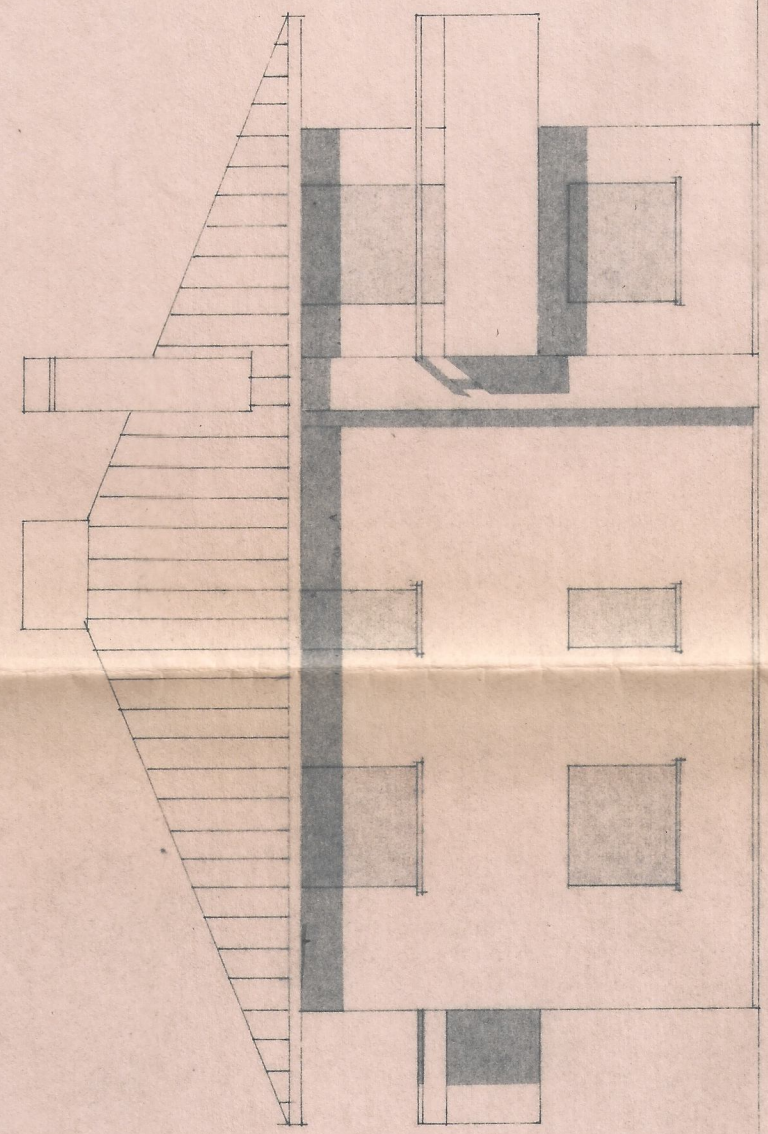

PROSPETTO NORD

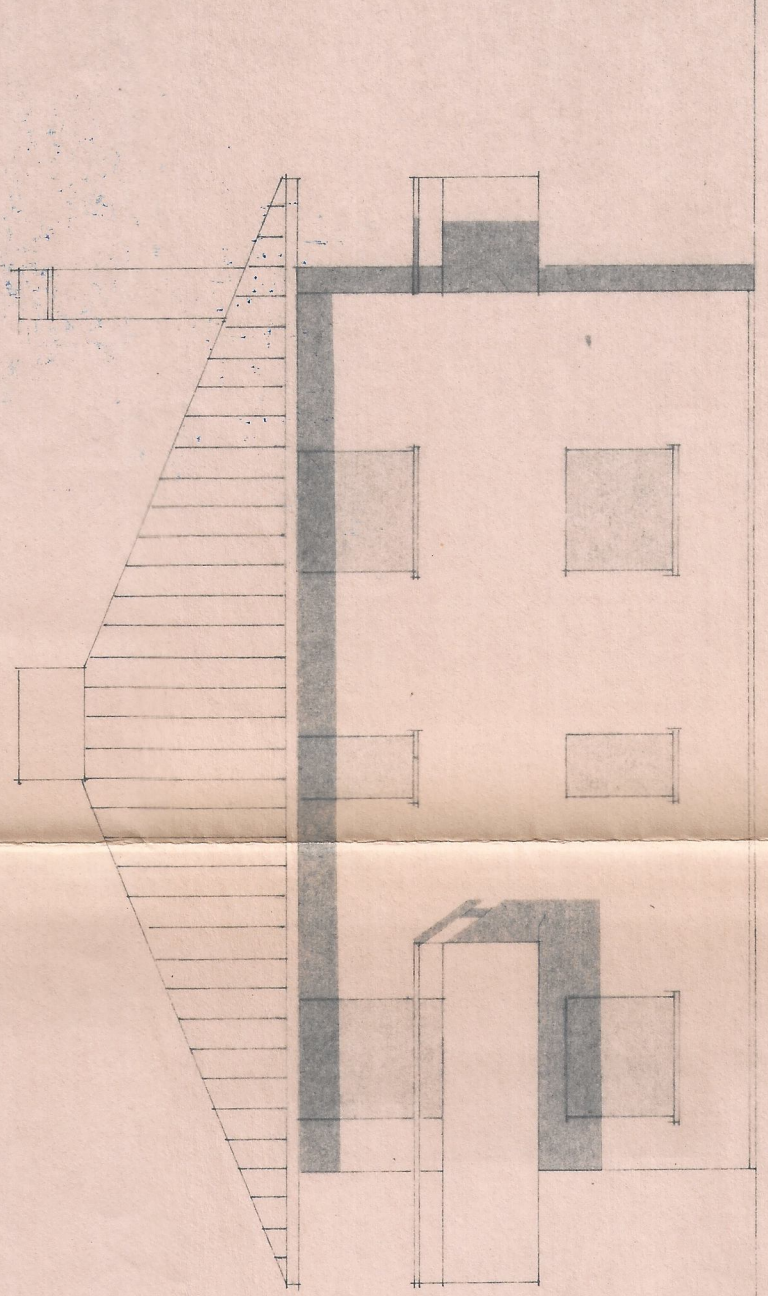

PROSPETTO EST

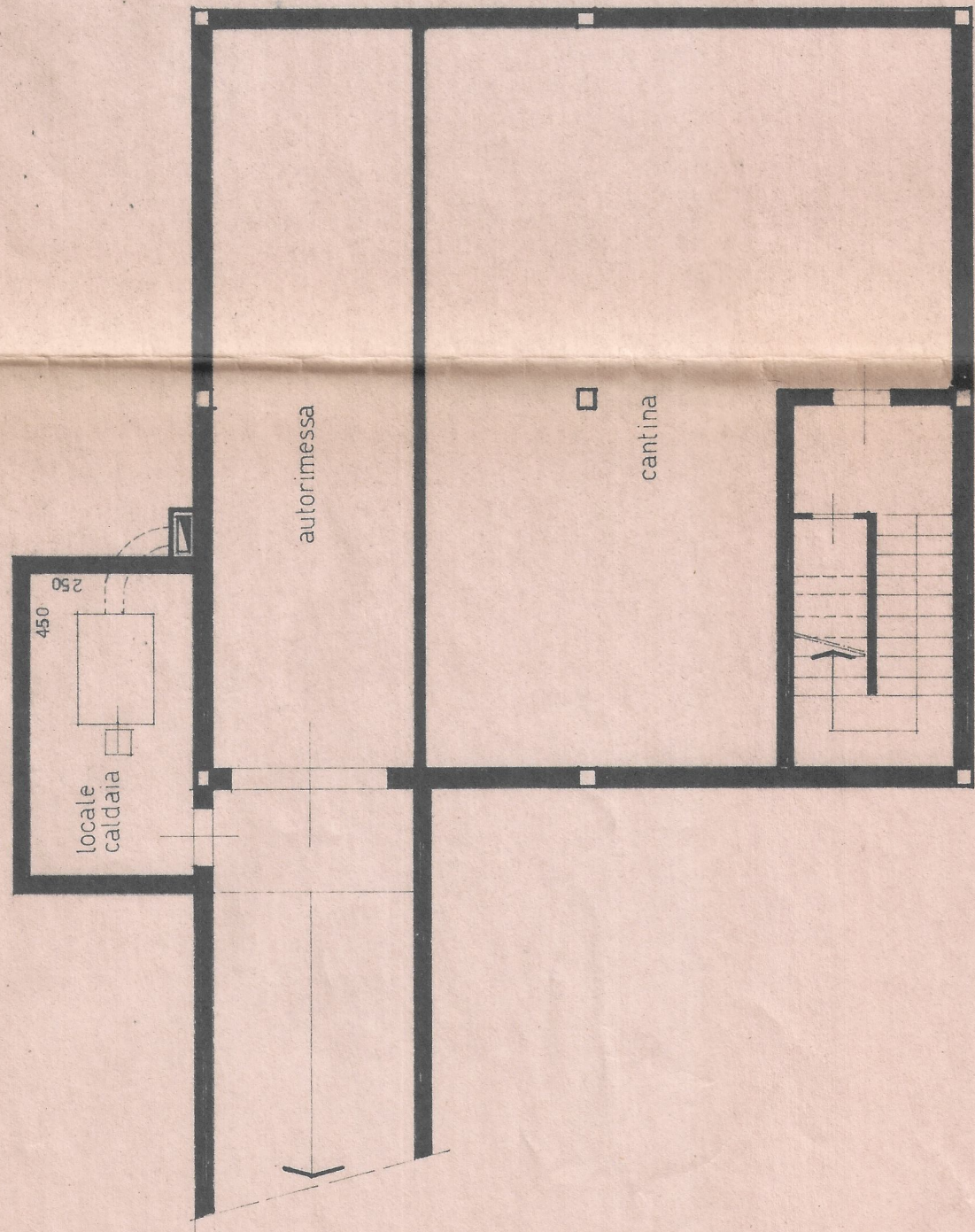

PIANO TERRA

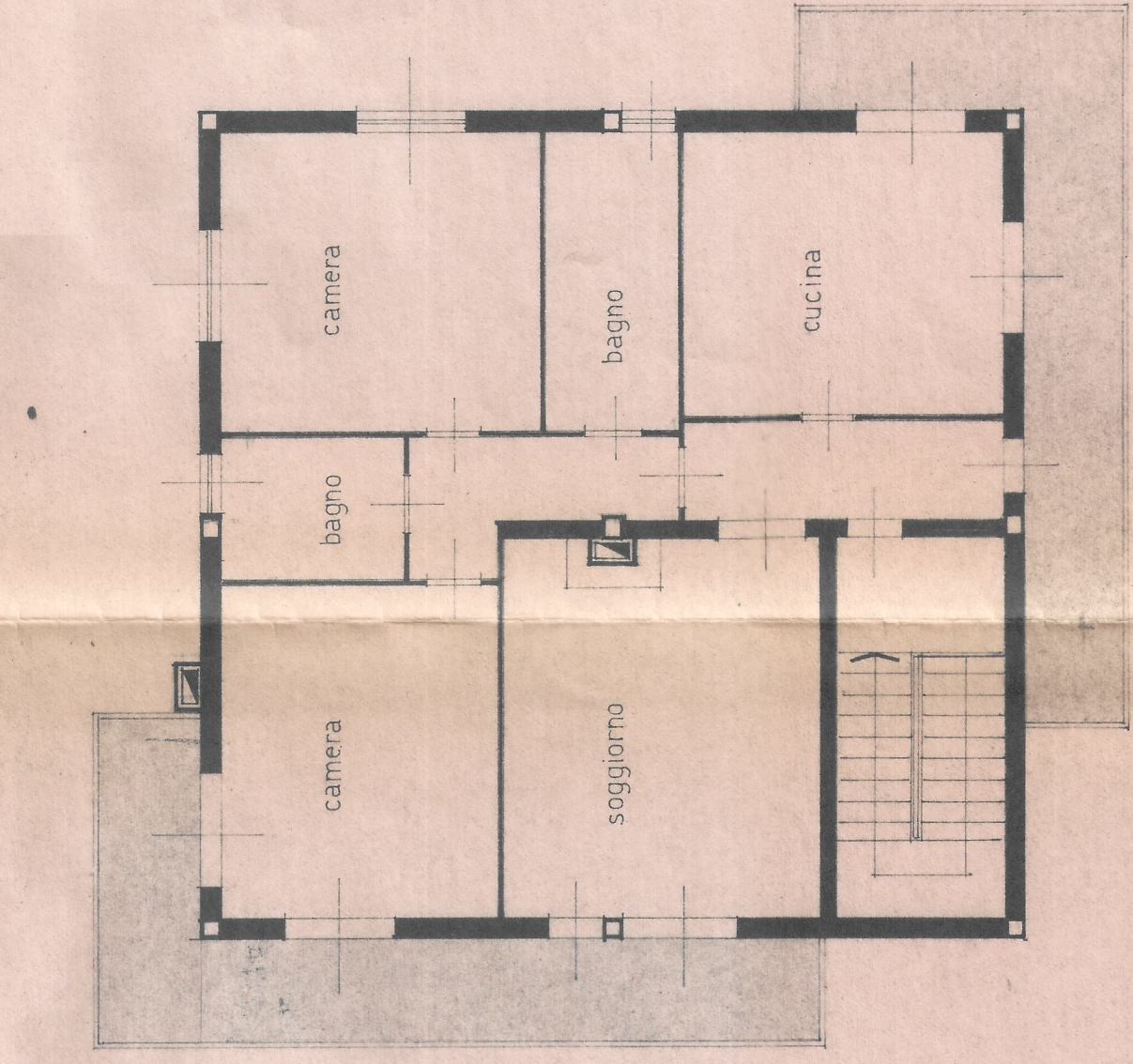

PIANO PRIMO

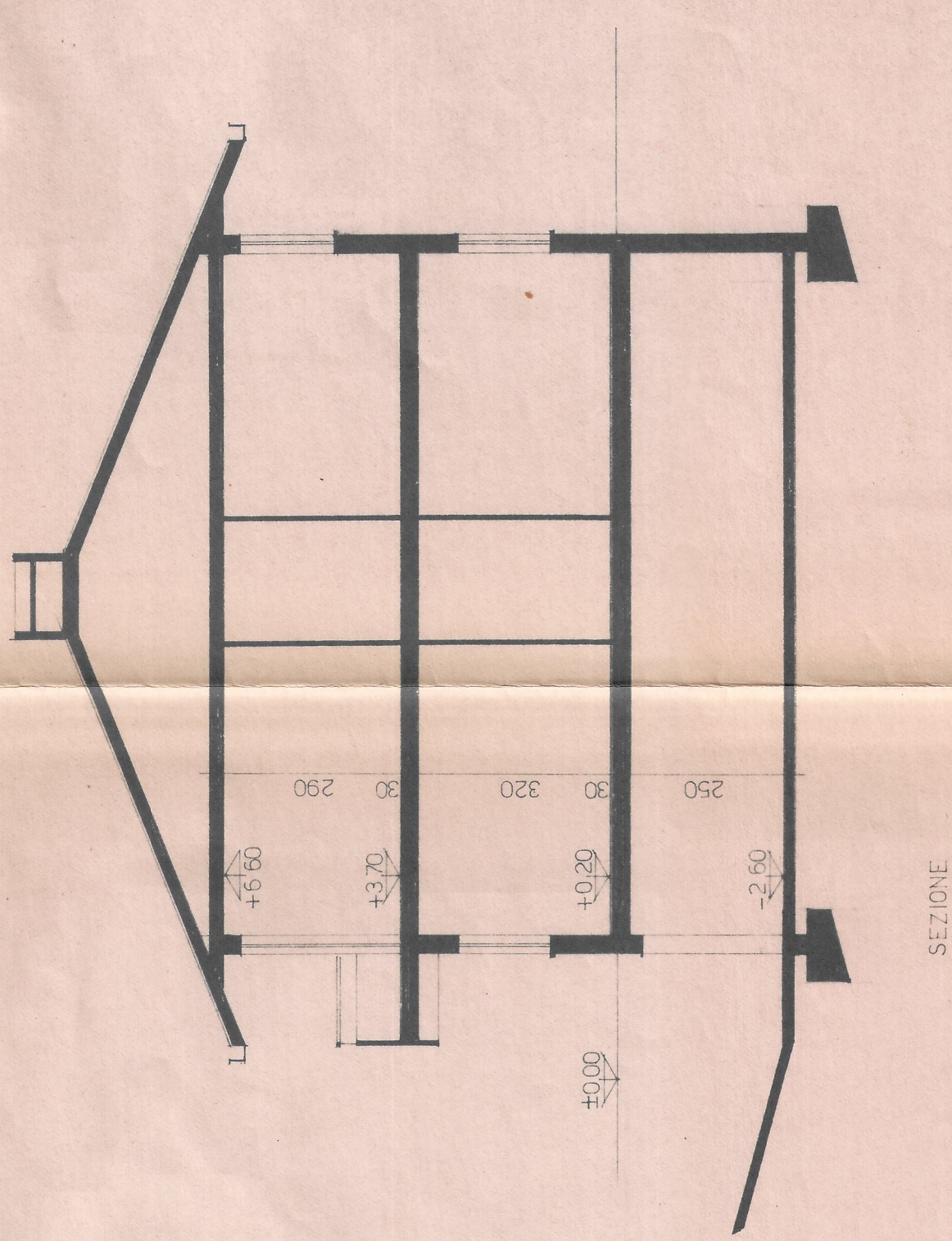

SEZIONE

19 SET. 1977

UFFICIO TECNICO
EDILIZIA
PRIVATA

COMUNE DI LEGNANO
COMMISSIONE EDILIZIA
26 SET. 1977
NULLA OSTA NEI RAPPORTI
DEL DECORO E DELL'IGIENE

Il progettista <i>[Signature]</i>	Il costruttore <i>[Signature]</i>	Il direttore dei lavori <i>[Signature]</i>
studio tecnico dott. ing. piov. Luigi dell'acqua - Padova, via San Magno 18 - tel. 542256		
Progetto		
Proprietario azienda agricola "la ponzella" di Girolanda Giuseppe	Collaboratore progetto di azienda agricola, abitazione e recinzioni	data 9-2-77
Descrizione piante sezione prospetti abitazione		approv. 7-9-77
Piano n. 1016		scala 1:100
3		